PUBLIC DAILY LEDGER

MAYSVILLE REPUBLICAN.

SEVENTH YEAR. MAYSVILLE, KY., TUESDAY, JUNE 14, 1898. ONE CENT.

Sworn Circulation

LARGEST IN THE CITY.

Purely Business!

The columns of a newspaper represent a cash value. No publisher can afford to give advertising "notices" free any more than a merchant can toss over his counter free gifts of dry goods or shoes. A newspaper is a legitimate business concern. Its columns are its stock in trade, and advertisements should be paid for, no matter in what part of the paper they appear.

We Have!

Always contended for and maintain it is a fact that there is a higher order of intelligence evinced in the business of general merchandise by the people in this and nearby counties than most anywhere else. You will find few persons who do their shopping in Maysville who believe that $4 98 will buy a $12 suit of clothes. Our many years experience goes to show that people want good goods, and for which they are willing to pay a fair price. Our 1898 spring business proves that the higher the class of goods the readier they sell. Our beautiful Black and Blue Serge Suits (we sell them at $12) have bounded into wonderful great favor with our good dressers. We have a beautiful line of them. The weather is getting right for our

Crash Suits

Our Crash Suits are right for the weather. Prices ranging in this line

From $2.50 to $7

They are worth your inspection. On Saturday we will open our Children's and Boys' Crash Suits.

OUR SHOE DEPARTMENT is now complete in Summer Footwear. We handle only the best quality of goods in this line. Our Fine Patent Leather Shoes which a few days since were closed out are replenished with a shipment of the very latest and correct styles.

HECHINGER & CO

LEADERS IN FINE CLOTHING AND SHOES.

MAYSVILLE WEATHER.

What We May Expect For the Next Twenty-four Hours.

THE LEDGER'S WEATHER SIGNALS.

BLUE

White streamer—FAIR:
Blue—RAIN or SNOW;
With Black ABOVE—'twill WARMER grow.
If Black's BENEATH—COLDER 'twill be;
Unless Black's shown—no change we'll see.

☞ The above forecasts are made for a period of thirty-six hours, ending at 8 o'clock to-morrow evening.

HERE AND THERE

☞ If you have friends visiting you, or if you are going away on a visit, please drop us a note to that effect.

Mrs. John W. Boulden is visiting relatives at Millersburg.

Mrs. S. P. Baird of Carlisle is visiting relatives in this city.

Mrs. Rhoda Conway of Carlisle is visiting Mrs. George T. Wood.

Mrs. Mollie Newdigate of Fleming county was shopping in Maysville yesterday.

Miss Nellie Fisher of Vanceburg is visiting Mr. John Armstrong and family of Forest avenue.

Mr. and Mrs. George Maxim of Newcastle, Ind., are guests of Mr. and Mrs. Ernie White of Second street.

Miss Mary Eliza Richeson, who has been visiting her sister, Mrs. Sutherland, of Winchester returned home last evening, accompained by Mrs. Sutherland.

Miss Katherine Albert has returned from a visit to her sister, Mrs. Woodyard, of Parkersburg, W. Va. Miss Albert is the last single daughter of Mrs. H. Albert, and is as beautiful as she is bewitchingly attractive, having glorious eyes, a gracious smile and a petite physique which is grace itself.

☞ All matter for publication must be handed in before 9 o'clock in the morning of each day.

If you have an item of news, please call up THE LEDGER, *Telephone 93, and send it in.*

White Flyer Cigar is the best.

Pure Paris Green, analyzed by the chemist of the Kentucky Agricultural Experiment Station, for sale at Chanoweth's Drugstore.

Yesterday in the County Court Messrs. W. P. Dickson, C. T. Calvert and Dr. E. Dimmitt were appointed to appraise the estate of Mrs. Johanna Coughlin.

Two hundred and twenty bushels of Chesapeake Coal will last as long as 300 of Pomeroy. For sale by

WILLIAM DAVIS.

Murphy, the Jeweler, is offering watches and diamonds at greatly reduced prices. His stock is largest, prices lower than elsewhere. See his bargains in Sterling Silver Spoons and Forks.

On the recommendation of Governor Bradley the War Department has established a cavalry horse purchasing board at Lexington with Captain Sam Swigert and Lieutenant Cole in charge. They will begin the purchase of horses at once.

THE LEDGER PRINTS THE REAL NEWS

THE BEE HIVE.

Special Shirtwaist Sale

To create an unusual June activity in our Shirtwaist Department we have reduced all of our $1 98 Percale, Gingham and Madras Waists to 98c. We have sold at least 500 of these waists this season, and have only assurances of entire satisfaction from the many purchasers as to quality and fit. Remember the new price, 98c. Our stock of White Pique and Lawn Waists is particularly large and select. They are made with the daintiest of embroidery or inserting, and all at surprisingly low prices—$1 to $8.

FIFTY PIECES PIQUE

Were part of a lot we bought recently at a closing-out price. They were made to sell at 30c. a yard. Our price is the closing out one, 12½c. a yard. Also a great stock of White Figured Piques of regular 40c. value; the price here is 25c. a yard.

MANY MILES OF

RIBBONS.

We have kept the manufacturers busy supplying us with Ribbons this season. The all the various pieces we've sold together and they would extend many miles; and yet today our stock is large and complete. Our especial leaders are a Moire Sash Ribbon in all colors, worth 50c., at 35c., and a double-faced Satin Ribbon, sash width, sold by others at 75c., our price 50c.

THE BARGAIN TABLE ATTRACTION!

For this week is a Scotch Lawn, worth 6½c., your choice of 150 patterns at 3½c. a yard.

ROSENAU BROS.

KINGS OF LOW PRICES. PROPRIETORS BEE HIVE.

A RHYME FOR MOVING DAY.

Of all the nightmares ever dreamed
Since Adam's life began,
This nightmare of a moving day
Is quite the worst—to man.

Wild chaos reigns. If out of this
My wife can order bring,
I swear I'll never move again—
No, never—till next spring.

J. T. Smith & Co.'s White Flyer.

THE LEDGER DOES NOT FAKE ITS READERS

Cycle Insurance with Ed. Alexander pays double the ordinary amount.

Members of the M. E. Sunday school are picnicing today in Best's woods.

Judge Wadsworth disposed of eighteen cases in the Police Court yesterday—not a bad day's work.

W. B. Dawson and James Newell got into an altercation yesterday, and Mr Dawson struck Jim under the left eye.

Mr. George Bruce, who merried Miss Mattie Evans, formerly of this city, is now engaged in business at New Orleans.

The Governor has appointed Roland C. Burns of Catlettsburg as a Special Judge to try a number of civil cases in Floyd county.

Messrs P. T. Calvert, J. J. Owens and W. H. Rice were appointed to appraise the estate of Mrs Elizabeth Berry in the County Court yesterday.

The finest line of Unmounted Diamonds at prices guaranteed less then inferior stones have brought, at Clooney's, next door to First National Bank.

The will of Andrew Mattingly was produced in the County Court yesterday, witnessed by John J. and and Thomas Dickson. It was laid over until the July term for further proof.

Spain has heretofore annually exported to this country about $2,000,000 worth of oranges, raisins, nuts and wines. This year this trade will be supplied by the people of California and Florida.

Kentucky won the prize of $2,000 offered by the Grand Lodge, A. O. U. W., for adding 1,000 new members to the order in this state during the past year, ending June 1st, with 100 to spare.

The will of Mrs. Johanne Coughlin was produced in the County Court yesterday, and Mr. Meurice Coughlin qualified as Administrator, with Miss Lizzie Coughlin and Dennis Coughlin sureties. The estate consists of $2,700, and is divided among her children.

Congressman Pugh has secured reissue of pension for John R. Patton of Dauleyton, $6 per month from September, 1888, $8 per month from May, 1893, and $14 per month from April, 1898; also increase of pension to $24 per month for Charles B. Bimes of Trinity from July, 1897.

It will be gratifying to learn of the improvement in Mr. Holt Richeson's condition this morning. He rested well last night and has partially regained the use of his right side. He has spoken to members of his family, and altogether the symptoms are most favorable for his recovery.

The eight "culled gemmen" arrested by Officers Stockdale and Rosser, assisted by Officer Wallace and his cane, Sunday night on Wall street, were up before Judge Wadsworth yesterday. Charles Brazier and Alfred Hubbard plead guilty, and were fined $6 and costs each—$9 90 John G. Carlisle, Doc. Small, "Christmas" Smith, Spencer Hinton and William Johnson were each fined $7 and costs—$10 90. All were fined for disorderly conduct.

The cry of "Stop that man!" about 7:45 last evening on Second street caused quite a commotion, and for a moment there was a scampering of humanity to get behind brick walls, as Constable William Wells had his 13-inch gun trained and ready for action. After the fleeing Negro had been safely landed behind the walls of Castle McIvainedt was learned that he had beaten up Jane Clayton, a colored woman, on Market street.

Mrs. Elizabeth Berry's will was admitted to record yestarday in the County Court. It was witnessed by P. T Calvert and J. J. Owens. Mr. W. T. Berry of this city was appointed Administrator, and qualified, with Mr. Omar Dodson surety. She left all of her property, both real and personal, to Mr. W. T. Berry, to be held for the exclusive use of her two unmarried daughters, Minnie and Lizzie, until Miss Lizzie becomes of age; then it is to be sold and divided equally among the heirs. The household and kitchen furniture was divided among the heirs.

Harris' Nickel Plate Shows will be here Saturday, June 25th.

Mrs. L. B. Downing relinquished her claim as Administratrix of F. M. Downing, deceased, and N. R. Downing qualified in her stead.

The Lawrence Creek Colored Baptist Church will hold a religious meeting commencing Tuesday, June 23d, and closing the 26th.

There was a most beautiful Children's Day service at the M. E. Church Sunday. At the evening service there ware four additions to the Church.

Mrs. Mary E. Ware will lecture at the Maysliick Christian Church this evening under the auspices of the C. W. B. M. Subject, "Francis E. Willard."

Dr. John H. Boyet, for the past three years Pester of Upper Street Baptist Church of Lexington, this week assumes charge of the Third Baptist Church at Louisville.

The Jury in the case of the Commonwealth vs. Michael Lalley for assault and battery has not agreed. The trial consumed the greater portion of yesterday in the Circuit Court.

Two mails now arrive at the Maysville Postoffice daily from Aberdeen.—the first at 7:35 a. m., and the second at 10:15 a. m.; and two depart—one at 8:10 a. m. and the other at 1:30 p. m.

The parties that were arrested in the Dean house raid Sunday night plead gullty yesterday in the Police Court, and Judge Wadsworth fined the two women $5 and costs—$11 50—and the men $5 and costs—$8 90. Mrs. John Dean skipped out.

Captain Green Hell, aged 73, died at his home at Stanton and was buried by the Masonic fraternity, of which ha had been e member for fifty-one years. He served through the Mexican War and was Captain of Company C. Twenty-fourth Kentucky Infantry, during the late war.

The funeral of Mrs. Mary Dewees Poyntz will take place this afternoon at 2 o'clock from her late residence on East Third street, with services by the Rev. Howerd T. Cree, Pastor of the Christian Church, of which deceased had long been a member. Interment in the Maysville Cemetery.

The Chesepeake and Ohio train record for the month of May shows that train No. 1 arrived in Cincinnati from Washington 30 days on time. F. F. V. Limited arrived in Cincinnati 28 days on time. Going East F. F. V. Limited arrived in Washington 29 days on time, and the Washington Express leaving Cincinnati at night arrived at Washington 26 days on time.

In the County Court yesterday the following settlements, which were ordered to lie over for one month at the May term for exceptions, and no exceptions having been taken, were ordered recorded: Messrs. A. J. Stiles and H. Duke Watson, guardians of William H., Lula B. and Mary M. Howard; William H. Wheatley, Administrator of L. R. Wheatley; Sylvanus D. Thompson, Administrator of Eliza Jane Bradbury.

Steamer Laurance Excursions.

Beginning this Tuesday evening, and each Tuesday and Friday during the warm weather, this neat little steamer will leave her float at 7 o'clock and return at 9 prompt. Good music and a pleasant time for 10 cents. Come out and enjoy the cool river breeze.

Electric Park.

The auditorium of the cozy little theatar was comfortably filled last night and from tha hearty applause everyone was delighted with the performence. Manager Seeker has a hill to be proud of this week, for it is certainly the best show ever given at a park in this city. The performance opens with the pleasing farce, "Kitty's Lovers," which evokes much laughter. The Two Fantas pranented a new and novel act and is one entirely new to our thaster goers. Their acrobatic work was great. Warren and Howard in their original act, "Idiosyncrasies," made a distinct hit. Go out tonight and see the biggest and best show in town. You get a delightful street car ride and a ticket to the show for 10 cents.

DROPPED DEAD.

Rachael Johnson, Colored, Succumbed to an Attack of Heart Disease.

Yesterday avening about 7 o'clock Rachael Johnson, colored, droppad dead near her home on Dieterich's Lane.

She had been over to the Pulley Factory, where she was employed to clean up the office, and had almost reached her home, when she called for a chair.

After being seatad a few moments she fell over dead.

She was the wife of Richard Johnson, was a very heavy set woman and was about 50 years old.

Worth Saving.

Comparison of cost of gas at main office Western Union Telegraph Company, San Francisco, using the Welsbach System, with same period in previous year while using ordinary burners, shows a saving of over 50 per cent.:

	1895.	1896.	Saving.
For month ending January 4th	$235 80	$108 40	$127 40
" " February, 4th	252 20	101 20	151 00
" " March 4th	225 40	72 00	153 40
" " April 4th	174 80	78 80	96 00
" " May 4th	170 80	77 40	93 40
" " June 3d	167 40	66 00	101 40
" " July 3d	156 55	61 60	94 95
" " August 3d	143 00	65 60	77 40
" " September 3d	115 15	62 80	52 35

The above is a correct transcript from the accounts of the Western Union Company.

(Signed) F. H. LAMB, Ass't Supt.

All other manufacturers of incandescent lights using mantles infringe on the Welsbach Light Co.'s patents, and all persons are cautioned against the use of any mantles other than made and sold by the Welsbach Company.

The genuine lights and mantles are for sale by

BALLENGER,
Jeweler.

Smoke White Flyer.

For Mixed Paint that is guaranteed call at Henry W. Ray's Postoffice Drugstore.

Parties who left orders for Portfolio No. 1 of the Naval Series can get it by calling at this office.

Patents and Pensions applied for through associates in Washington, D. C. J. M. Collins, 35 West Third street.

One way to save money is to use Chesapeake Coal. For sale only by

WILLIAM DAVIS.

Governor Bradley has appointed Mrs. Frances E. Besuchamp, David Howard and William Worthington as Commissioners of the State Reform School.

Late to bed and early to rise, prepares a man for his home in the skies. Early to bed and a Little Early Riser, the pill that makes life longer and better and wiser. Henry W. Ray, adjoining Postoffice.

An Ohlan has designed a railroad funeral car which has a removable floor and sides mounted on fixed rail sections which connect with auxiliary rails running to the ground to let the floor down to receive the hearse, after which the floor is lifted in position and the side of the car replaced.

Congress has passed a bill for the protection of homestead settlers who enter tha military or naval service of the United States in time of war. The bill provides that the service in the war with Spain shall be considered as residence and work upon the land, and that by enlistment the claim shall not be forfeited.

Invitations are out announcing for June 22d the wedding of Mr. Charles Brawner of Louisville, a clerk of high standing in one of that city's leading shoe stores, and Miss Anna Speith, a most estimable young lady. The groom to-be was formerly a clerk in Mr. J. Henry Pecor's shoe store in this city, and his many friends will join in the best of wishes, which he merits.

S. E. Parker, Sharon, Wis., writes: "I have tried DeWitt's Witch Hazel Salve for itching piles and it always stops them in two minutes. I consider DeWitt's Witch Hazel Salve the greatest pile cure on the market." Henry W. Ray, adjoining Postoffice.

Revenue Collections.

Deputy Collector C. T. West reports the following collections in this city for the week ending Saturday, June 11th, 1898:

Spirits	$ 857 50
Cigars	533 70
Tobacco	148 62
Special taxes	
Total	$ 1,539 82

SAD DEMISE.

The Richmond Streetcar Line Has Outlived Its Usefulness.

Winchester has long since demolished her metropolitan streetcar system.

Georgetown's has gone into bankruptcy and been sold out.

And now as a finishing touch to the folly of small towns building lines that are not needed, the one-eyed Richmond system has gone by the board. The Richmond Register tells the sad story:

"The Richmond streetcar line is a memory. Cherish it tenderly. Having long outlived its usefulness, it passed away mare honored in death than it ever was in life. We shall miss it. It has long been a striking ornament to Main street, and it was thought that the car which has been standing on the Third street grade for several months, having stuck there, would he left as a permanent monument to the enterprise, but the vandalism of the Council would not even spare that, and it all goes together. The graceful, dangerous ridges, rising four or five inches above the street, have all been demolished, the brightly colored and brilliantly-lighted cars are in the stables and the little mules are turned out to graze. When Richmond shall have become a great city, with electric lights and cable cars and fifteen-story buildings and all that sort of things, the oldest inhabitant will begin to tell another generation how, in the long ago, on the old streetcars, a barefooted boy counted the passengers and collected the fares by the light of a match.

Notice!

Every person paying a cash fare on streetcars gets a free ticket to the Theater.

MISSES' and CHILDREN'S

Chocolate

HIGH SHOES.

J. HENRY PECOR.

JUST ARRIVED

WAISTS!

Made of the newest materials and as delightfully chic as anything the waist world knows. No two alike—you need not fear your dearest foe wearing your colors. For jobbers the shirtwaist season is practically at an end, and we've secured a large sample line. We haven't all sizes, but all our prices are far below regular values. Visit other shirtwaist stocks, then examine ours—that's our way of making sales.

READY-TO-WEAR SKIRTS.

Not only correct in style but correct in make. The hang is right, the finish all first-class tailoring could contribute.

DUCK SKIRTS, 75c.
LINEN SKIRTS, $1 25.
PIQUE SKIRTS, $1 69.

GLOVES.

The surplus from the glove stock, including all odd sizes and pairs from our big silk glove selling. The patent Kayser Finger Tips in tan and black, best wire spun silk with silk stitched backs. First come, first choice. 25c. a pair, should be 50c.

WE ARE SELLING

Madras Ties 5c. each. Shirtwaist Parasols, pretty natural wood handles, 50c. Oriental Silkolene, small lot, 10c. instead of 12½c. Shirtwaist Extenders, latest patent, 35c. Military Stickpins, 5c. Children's Silk Embroidered Handkerchiefs, 3c. Waist Sets, 5c. to 75c. Belts, 10c. to $1.

D. HUNT & SON.

Public Ledger

DAILY EXCEPT SUNDAY.

THOMAS A. DAVIS.

EDITOR AND OWNER.

OFFICE—Public Ledger Building No. 18 Sou. Third Street.

SUBSCRIPTIONS—IN ADVANCE.

One Year	$2 00
Six Months	1 50
Three Months	75

DELIVERED BY CARRIER.

Per Month	25 Cents

Payable to carrier at end of month.

TO ADVERTISERS.

Advertising rates uniform and reasonable and made known on application at the office.

Subscribers who fail to get The Ledger regularly will confer a favor by reporting the fact AT THE OFFICE.

JUNE—1898.

Sun.	Mon.	Tue.	Wed.	Thur.	Fri.	Sat.
....	....	....	1	2	3	4
5	6	7	8	9	10	11
12	13	14	15	16	17	18
19	20	21	22	23	24	25
26	27	28	29	30	....	....

DISTRICT COMMITTEE MEETING.

There will be a meeting of the Ninth District Committee at the Central Hotel, Maysville, Ky., at 11 o'clock a. m. Wednesday, June 15th, 1898, for the purpose of selecting the time and place for holding a Convention to nominate a Republican candidate for Congress in this District. JAMES S. HUFF,
Chairman of Ninth District.

In the County Court yesterday Messrs. Allen Grover, A. A. Grover and G. W. Stilla were appointed to appraise the estate of the late F. M. Downing.

IN THIS CITY.

Tomorrow Meets the Northern Archdeaconry of the Lexington Diocese.

In the Church of the Nativity tomorrow morning at 11 o'clock the semi-annual session of the Archdeaconry of the Northern Diocese of Lexington will be convoked, the Right Rev Bishop Burton presiding.

The program is quite full of fine subjects, which will be elucidated by several of the clergymen who will be present.

Laymen in this Church play a conspicuous part, and from them will come propounding of practical themes which can but assist those who hear to do more effective work for the Master.

The sessions of the convocation are open to all who will attend, and we feel sure they will be highly instructed and much edifiad should they attend.

Note the program for tomorrow

11 a. m.—Opening service. Preacher, Rev. F A. Ridout of Cynthiana, alternate, Rev. Rolla Dyer of Dayton Holy Communion administered by the Bishop. Offertory for the convocation fund.

2:30 p. m.—Business session.

3:30 p. m.—Meeting in the interest of the Woman's Auxiliary, presided over by the President of the Diocesan Branch, Miss M. E. Harrison, of Frankfort. Paper by Miss S. R. Cook of Trinity, Covington, on "Systematic Giving;" paper by Mrs. W. F. Core of St. Paul's, Newport, on "The Woman's Auxiliary a Blessing to Both the Worker and the Beneficiary;" Address by Archdeacon McCready on "The Hope Newborn in the Diocese by the Success of the Woman's Auxiliary;" general discussion.

8 p. m.—Meeting in the interest of Sunday-school work in the Diocese of Lexington. Address by Rev. R. S. Coupland of St. John's, Covington, Secratary of the Sunday-school Board of the Diocese, on "The Sunday-school the Nursery of the Church;" address by Archdeacon McCready, Chairman of the Diocesan Sunday-school Board, on "The Secret of a Large and Live School;" address by the Bishop on "The Necessity of Diocesan Revival of Sunday-school Work."

THE BUYERS' GUIDE.

The Largest Shipment of

Binder Twine!

That Ever Came to Northeastern Kentucky

was received Monday, Tuesday and Wednesday, May 9th, 10th and 11th, 1898, by JOHN I. WINTER, THE PRICE FIGHTER. There was 30,000,000 (thirty million) feet in the shipment, and every foot of it is the justly famous Deering Pure Sisal. Every one wants, demands and will have no other twine after once using Deering Pure Sisal. None of us are too old to learn. If your neighbors are using a better article than you are, surely you wish to know it. The demand for Deering Pure Sisal Twine has become so great that we were compelled to this year buy 30,000,000 feet to accommodate the wants of our customers. Now, listen: Every inch of this Twine is tested at a much higher tension than any binder requires in tying; while in other makes of Twine only 100 feet out of every 50,000 feet is tested, Deering Pure Sisal Twine is made of extra long (firsts) strands of Pure Sisal Fiber, which permits of very fine spinning, thus producing more bundles to the pound than any other twine in the world. To make a long story short, I offer the following: Take out a lot of Deering Pure Sisal Binder Twine, try it, and if you don't find that it will bind an acre of wheat with less pounds than any other twine made, if you don't find that it is the strongest twine made, if it is not the best twine that you ever used, you will please return it and every cent of your money will be refunded. Surely, that's fair. You are to be your own judge. Say, I can save you big money on twine. I bought my twine some time since when it was selling below the cost of production. Twine has advanced ever since. I am willing to give my friends and customers the advantage of my judicious purchase. I am selling twine today 1½c a pound less than the market price. In buying Binder Twine, Farm Wagons, Farm Implements, Mowers, Hay Rakes Self Binders or Furniture it always pays to consult The Price Fighter.

THE DEERING is a safe line to hitch to. In buying a Self Binder one should study the twine carefully and select the best machine. Any river of binder will cut wheat; they all do that; but there is one machine that will cut wheat, rye, oats, barley, millet, bluegrass, timothy, etc. Standing up or laying down flat, long or short, heavy or thin, on level, rolling or hillsides as steep as a roof. This machine is the Deering. Condition of grain or land makes no difference to this matchless binder. Get your money's worth and

BUY A DEERING

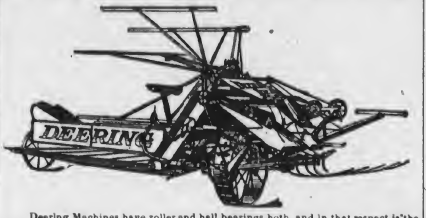

Deering Machines have roller and ball bearings both, and in that respect is the only machine of the kind made. Its draft is the lightest of any now on the market. Remember, Deering made the first twine binder. Deering first used ball and roller bearings. Surely you won't buy a cheap imitation. Take a business view of the matter. Don't buy an experiment when you can take advantage of Deering's 26 years experience. They made the first Twine Binder, have spent a lifetime in improving it and today offer you the result of their labors at the same price that other companies wish to charge you for experiments. Don't buy a cheap experiment, but buy a perfected Deering Binder, Mower or Hay Rake. They have made all your neighbors happy, as nearly 1,000 testimonials that we hold of residents of Mason, Bracken and Robertson distinctly state. We will be pleased to show you these testimonials. Come and see Deering's wonderful line of prize winning machines.

An Open Confession is Good for the Soul

We oversized the situation. We are loaded with Baby Buggies. They must go—we don't intend to carry them over. When an article don't move fast enough we push it, and push it so hard that it runs away from itself. We never have any carried-over stock. Now listen: These Buggies will be sold regardless of cost. Cost cuts no figure in this case. We want a little bit of your money in exchange for these Baby Buggies, and in order to make the exchange quickly we will

GIVE YOU THE 10 PER CENT.
AND THROW IN 30 PER CENT. FOR GOOD COUNT!

This is the opportunity of your life. This sale is awe-inspiring and nervy, but nerve is one of our virtues.

All of our $34 60 Baby Buggies go at even $25 00
All of our $31 75 Baby Buggies go at even $23 50
All of our $24 90 Baby Buggies go at even $19 00
All of our $21 50 Baby Buggies go at even $17 50
All of our $18 85 Baby Buggies go at even $14 50
All of our $13 10 Baby Buggies go at even $11 00
All of our $11 50 Baby Buggies go at even $ 9 00
All of our $ 9 90 Baby Buggies go at even $ 8 00
All of our $ 6 95 Baby Buggies go at even $ 5 00
All of our $ 4 65 Baby Buggies go at even $ 3 50

This is $488 75 worth of Baby Carriages that we will sell in this sale at $294 60—a nice little loss, but we will take our medicine smilingly. Come quick to the fountain head, the maker of prices.

JOHN I. WINTER, MAYSVILLE, KY.

The PRICE FIGHTER

Free show at Electric Park tonight.

Miss Bessie Johnson is slightly indisposed.

Free exhibition at Fremont Park tonight. The high jumping dog McKinley leaps from a tower forty feet high into a net.

Constable Dawson was in Cincinnati yesterday where he arrested Isaac Smith, charged with robbing a man in Lewis county.

A LIVELY TILT.

In Which a Darkey From Maysliek Got His Head Smashed Yesterday.

Yesterday afternoon Town Marshal Benz of Maysliek and a Negro by the name of Henry Willis, also from Maysliek, together with a white man from a distance, got into a dispute in a lower Market street saloon, and the proprietor ordered them out.

They all retired to the sidewalk and renewed the quarrel, when they were ordered away from in front of the place.

At this the Negro took exceptions, used some very ugly language, and was finally taken away by Officer Stockdals more dead than alive, as the saloon proprietor knocked him in the head with his fist.

Officer Thompson took charge of the Maysliek officer.

It developed that Willis had stolen a pair of shoes out of Coughlin's stable earlier in the day, that he had served a term at Frankfort and that he is an all round bad fellow.

Willis was arraigned in the Police Court last evening on the charge of petit larceny, and was held in $100 bond to appear before the Grand Jury.

He had stolen the shoes at Coughlin's stable, placed them in his buggy and went to Wells & Huff's stable, where they were found

How's This!

Wager One Hundred Dollars Reward for any case of Catarrh that cannot be cured by Hall's Catarrh Cure.

F. J. CHENEY & Co.,
Proprietors, Toledo, O.

We the undersigned have known F. J. Cheney for the last 15 years, and believe him perfectly honorable in all business transactions and financially able to carry out any obligation made by their firm.

WEST & TRUAX,
Wholesale Druggists, Toledo, O.
WALDING, KINNAN & MARVIN,
Wholesale Druggists, Toledo O.

Hall's Catarrh Cure is taken internally, acting directly upon the blood and mucous surfaces of the system. Price 75c. per bottle. Sold by all druggists. Testimonials free.

Hall's Family Pills are the best.

Always to the front—White Flyer.

The fiftieth anniversary of the organization of the Oddfellows' Lodge was celebrated at Bowling Green last Friday.

In the County Court yesterday the following settlements were ordered to lie over until the July term for exceptions: Edward Henderson, Guardian of Bella Jones; J. M. Dyar and S. M. Pollitt, Trustees of the James Hiatt fund; A. P. Gooding, Guardian of Addison P. Gooding; A. P. Gooding and J. W. Prather, Administrators of G. W. Prather; T. T. Worthington and Walter Worthington, Executors of Thomas T. Worthington.

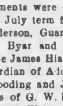

Will meet this evening at G. A. R. Hall, corner Third and Market streets, at 7:30 o'clock. A full attendance is desired. SIMON NELSON, M. W.
R. H. Wallace, Recorder

Fremont Park.

A good show was promised by Manager Fremont, and he more than fulfilled his word. It is no exaggeration to say that a better show for the money was never seen in Maysville. The Kilns children were the bright particular stars. They are clever singers, dancers and finished acrobats. Prof. Stickley's dog circus was amusing and showed to what extent the brute creation can be taught to imitate their masters. Don't fail to see the show or you will always ragret it.

Fremont Park!

ALL THIS WEEK.

The Great Raymond, hypnotist, mind reader and magician; Mlle. Maxine, premier danseuse, and charmeuse exquisite; Miss Lena Vinella, sweet voiced singer from Maine; Ben Turpin, king-pin, buck, wing and acrobatic dancer; Nelson and Wilson, all new scenes; Will H. Woodside with a bunch of new troubles; Geo. Derious, the famous man-monkey. Everything new this week.

10c. ADMISSION 10c.

COL. WM. H. FREMONT, Manager.

For Sale.

A splendid double residence on Second street, Maysville, Ky., at Public Auction, June 28th, 1898, at 2 o'clock p. m. on the premises, corner Second and Vine streets, known as the Weedon property. The property consists of a lot facing 40 feet on Second street, upon which is a double residence of 7 rooms, all necessary outbuildings, good cistern and is suitable for two-tee families to occupy. It is in first rate repair and is now rented to good families for $17 per month. Terms made known on day of sale.

MARY A. BROWNING,
CHAS. B. FRANCE, Jr.

jell td

RAILROAD TIME TABLES.

CINCINNATI DIVISION CHESAPEAKE AND OHIO.

C&O ROUTE

East	West
No. 18, 10:05 a. m.*	No. 17, 8:50 a. m.*
No. 2, 1:35 p. m.*	No. 1, 4:30 a. m.*
No. 16, 4:35 p. m.†	No. 3, 3:35 p. m.†
No. 20, 7:50 p. m.†	No. 21, 7:50 p. m.†
No. 4, 10:45 p. m.*	No. 15, 4:30 p. m.*

No. 18, 8:30 a. m.†	No. 17, 8:50 a. m.†
No. 1, 4:30 a. m.†	No. 2, 1:35 p. m.†
No. 17, 8:50 a. m.*	No. 16, 4:35 p. m.*
No. 3, 3:35 p. m.*	No. 4, 10:45 p. m.*
No. 15, 4:30 p. m.*	No. 18, 4:35 p. m.†

* Daily. † Daily except Sunday. F. F. V. Limited No. 3 arrives at Washington 6:47 a. m., Baltimore 8:00 a. m., Philadelphia 10:15 a. m., New York 12:43 p. m. F. F. V. Limited No. 2 arrives at Cincinnati at 5:15 p. m.

Washington Express No. 4 arrives at Washington 3:45 p. m., New York 9:05 p. m. Cincinnati Fast Line No. 1 arrives at Cincinnati at 7:55 a. m.

Pullman Sleeping Car Service to Richmond and Old Point Comfort by trains 2 and 4.

Direct connection at Cincinnati for all points West and South.

Nos. 1, 2, 3 and 4 do not stop between Maysville and Newport, Ky.

Trains 15, 17, 18, 19 and 20 stop at the St. Charles Hotel for passengers.

For full information and rates to all points East and West apply to THOMAS A. GARRIGAN, Southeastern Passenger Agent, Huntington, W. Va.

B.&O. S.-W.

Depot, Grand Central Station. City Ticket Office, S. E. corner Fourth and Vine streets. Telephone, 1147. * Daily. † Daily except Sunday. ‡ Sunday only. Parlor Car. § Sleeping Car. Trains leave and arrive Cincinnati as follows:

OHIO DIVISION—TRAINS EAST.

Leave.	Trains.	Arrive.
*12:05 p m	Wash., Balt., Phila. and N. Y., with dining-car	* 5:30 p m
* 6:35 p m	Wash., Balt., Phila. and N. Y., with dining-car, Royal Blue Flyer	* 8:00 a m
† 7:30 a m	Parkersburg, Marietta and way stations	* 2:35 p m
* 9:30 p m	Parkersburg and way stations	
* 3:00 p m	Hillsboro Express	* 7:30 p m
* 3:30 p m	Chillicothe & Hillsboro Ex	*10:15 a m
* 8:00 a m	Colum., Zan., Wheeling, Pitts. and San. Day Ex	* 5:45 p m
* 7:30 p m	Colum., Zan., Wheeling and Pitts. Night Ex	* 7:30 a m
* 3:30 a m	Cincinnati and Columbus, Early Morning Express	* 7:30 a m
* 2:00 p m	Columbus, Zan. and Wheeling Fast Express	* 7:30 p m
.....	Columbus, Newark, Zanesville and Cambridge Express	*12:25 p m
* 5:15 p m	Blanchester and Intermediate Points	* 8:30 a m

MISSISSIPPI DIVISION—TRAINS WEST.

* 9:00 a m	St. Louis Limited, direct connections for all points West	* 5:50 p m
* 6:15 p m	St. Louis and Louisville Night Express	* 7:30 a m
* 8:30 a m	St. Louis and Ex. Sta.	*11:45 a m
* 8:40 a m	St. Louis and Inter. Sta.	* 7:05 p m
* 8:15 p m	Beardstown, Springfield & Pac. Jn	* 5:50 p m
* 9:00 a m	Pana, Springfield, Beardstown & Shawnee, Jn	* 7:30 a m
* 4:30 p m	Mitchell and Int. Stations	* 9:50 a m
* 4:30 p m	North Vernon & Int. Sta.	* 9:50 a m
* 8:30 a m	Louisville, New Albany & Jeffersonville	* 8:05 p m
* 6:25 a m	Louis., N. A. & Madison	* 8:40 a m
* 2:55 p m	Louisville & New Orleans through Memphis	*11:35 a m
*11:30 p m	Do, Night Express	*11:55 a m

B. AND O. S.-W. ROUTE TO NEW ORLEANS VIA MEMPHIS.

5:55 p. m. Express, daily, has free Reclining Chair Car and Pullman Buffet Sleeping Car, Cincinnati to New Orleans, through Memphis, without change.

11:30 p. m. Express, daily, has Pullman Buffet Sleeping Car and Day Coaches, Cincinnati to New Orleans, through Memphis, without change.

For detail information regarding rates, time on connecting lines, Sleeping, Parlor and Dining Cars, etc., address J. M. Cheshbrough, General Passenger Agent, or G. B. Warfel, Assistant General Passenger Agent, Cincinnati, O.

MAYSVILLE DIVISION
Southbound.

L&N

Leave Maysville at 5:45 a. m. for Paris, Lexington, Cincinnati, Richmond, Stanford, Livingston, Jellico, Middlesborough, Cumberland Gap, Frankfort, Louisville and points on F. N. and M. V., Eastern Division.

Leaves Maysville at 1:25 p. m. for Paris, Cincinnati, Lexington, Winchester, Richmond and points on N. N. and M. V., Eastern Division.

Northbound.

Arrive at Maysville at 9:45 a. m. and 8:2 p. m.

All trains daily except Sunday.

FRANKFORT AND CINCINNATI RAILWAY.

BETWEEN

FRANKFORT, GEORGETOWN, CARLISLE, MAYSVILLE.

Read Down.		VIA PARIS AND K. C.		Read Up.	
A. M.	P. M.			A. M.	P. M.
8:30	3:00	Lv... Frankfort ...	At	11:55	7:20
6:00	4:30	" ... Georgetown ...	"	10:40	6:30
5:40	5:10	At ..... Paris	Lv	9:20	5:35
....	6:00	Lv ..... Paris	At	7:47	3:30
....	8:25	" ..... Maysville ...	"	5:55	1:20

VANDERBILT SYSTEM

FAIR ROUTE 4 WORLD'S FAIR ROUTE

CLEVELAND, CINCINNATI, CHICAGO and ST. LOUIS RAILWAY

Ticket offices, N. W. corner Fourth and Vine, and Central Union Station, Third and Central avenue, Cincinnati.

CLEVELAND DIVISION.
East and Northeast.

Only line running through cars into New York City without ferriage or transfer, landing passengers in the Grand Central Station, Forty-second street; only through car line to Boston, and only line running solid trains to Cleveland, and 47 miles shortest.

d Daily. * Except Sunday. † Sunday only.

Through Trains.

N. Y. and Bos. Southwestern Ves. Lim.	Leave.	Arrive.
Bos. and N. Y. Express	6:00 p. m.	10:50 a. m.
Cinc., N. Y. and Bos.	9:00 a. m.	6:15 p. m.
Cinc., Buff. and N. Y.	12:10 p. m.	*2:15 p. m.
Colum. and Springfield	4:45 p. m.	6:45 a. m.
Columbus Accommoda.	*9:15 p. m.	*9:30 a. m.
Day. and Springfield	6:15 a. m.	9:55 p. m.
Middletown	4:15 p. m.	*2:10 p. m.
	6:05 p. m.	*7:00 a. m.

COLUMBUS AND SANDUSKY.
Formerly C., S. and C. Railroad.

Sandusky	6:10 p. m.	9:10 a. m.
*Sandusky	*7:30 a. m.	9:55 a. m.

CHICAGO DIVISION.
West, North and Northwest.

Solid Vestibuled Trains, Parlor Cars, Warner Compartment and Standard Sleeping Cars and Parlor Cars.

Indianapolis, Lafayette and Chicago.		
Chicago Trains Arrive at the new passenger station, foot of Fifth street	*2:01 a. m.	
	6:15 a. m.	6:35 a. m.
	*12:20 p. m.	6:35 a. m.
	6:45 p. m.	11:10 a. m.
	9:30 p. m.	6:10 p. m.
		*11:10 p. m.
Indianapolis	*3:00 p. m.	*3:15 p. m.

ST. LOUIS DIVISION.
West, South and Southwest.

Peoria, Terre Haute and Stations	4:30 a. m.	6:40 a. m
	6:45 p. m.	8:05 p. m.
Terre Haute and Mat	*3:40 p. m.	*3:15 p. m

For full information as to rates, apply to THOMAS A. GARRIGAN, Southeastern Passenger Agent, Huntington, W. Va., or WARREN J. LYNCH, A. G. P. and T. A., Cincinnati, O.

KENTUCKY NEWS.

The Latest News From All Parts of the Commonwealth.

No Further Trouble Anticipated.

LONDON DEPOT, Ky., June 14.—No further trouble is reported at Manchester. The Bakers are expected to come to town Monday, and a serious time is anticipated. The report that Judge Brown has made a second call for troops is absolutely false, as is the great number of stories about the leaders of the factions making threats. They are sensible and determined men and known that under the circumstances it would be sheer foolishness to make threats. They are quietly waiting to strike the final blow. Business is the dullest it has been for many years. The country people are staying away. It is reported that men have been heard to say that Judge Brown had best keep inside at night or he would be shot. The judge is doing everything possible to keep peace; hopes to close court without trouble.

Capt. Green Hall Dead.

STANTON, Ky., June 14.—Capt. Green Hall, one of the oldest and best citizens of Powell county, died at his home here after a lingering illness of several months of hypertrophy of the heart and was buried in Stanton cemetery by the masonic fraternity, of which he had been an honored member for 51 years. Capt. Hall was 73 years of aide and widely and favorably known over the state. He served through the Mexican war and was Captain of Company C, 24th Kentucky United States infantry, during the civil war.

Will Raise a Regiment.

PINEVILLE, Ky., June 14.—Dr. S. Blair, of this city, has been authorized by government authorities to raise a regiment of volunteer infantry to be mustered into the service of the United States at once. The bulk of the regiment will be composed of crack riflemen from southeastern Kentucky, but companies will be accepted from any part of the state. A colonel of the United States army will assume command of the regiment as soon as it can be raised.

John D. Taggart's Will.

LOUISVILLE, Ky., June 14.—The will of the late John D. Taggart, president of the Fidelity Trust and Safety Vault Co., was admitted to probate Monday morning. After some small bequests he devises that his estate shall be held by the trust company until 1909, when it is to be divided among his six children. Unless his sons show they are qualified to care for their share it is to be held in trust for them.

After the Gang.

RICHMOND, Ky., June 14.—Squire Nathaniel Colton lodged in jail here Monday Talbot Gills, James and George Story, members of a gang of alleged robbers, who it is believed have for several weeks been committing numerous depredations in the west end of this (Madison) county. Writs have been issued for other members of the gang and officers are now in pursuit.

Will Take Charge This Week.

OWENSBORO, Ky., June 14.—Rev. Dudley Powers, of Louisville, nephew of Bishop T. U. Dudley, has been assigned to the vacant rectorship of Trinity Episcopal church in this city, to succeed Rev. Wm. Jones, who was recently tranferred to Louisville. He will take charge of the pastorate this week.

Three Hundred Needed.

LEXINGTON, Ky., June 14.—Officers from the 3d regiment Kentucky volunteers, now at Chickamauga, opened a recruiting office here Monday. Three hundred men are needed to bring the regiment to the required strength. It is believed the necessary men will be secured in a week.

Fish Bone Killed Him.

LOUISVILLE, Ky., June 14.—McCauley Stout, a bricklayer, died as the result of having swallowed a fish bone some years ago. The bone lodged in his stomach, and despite a number of operations for the purpose, could never be located. Stout suffered great agony when he died.

Fatal Quarrel Over Craps.

HOPKINSVILLE, Ky., June 14.—Henry Pattin and George Hopper became involved in a quarrel over a game of craps Sunday night, when the latter drew his revolver and shot Pattin in the neck, inflicting a fatal wound. Hopper escaped and is still at large.

Colored Man Found Drowned.

OWINGSVILLE, Ky., June 14.—Mark Gossett, colored, was found drowned in Flat creek, seven miles from this place Monday. The report is that he left his home last Saturday morning to mow a graveyard. A coroner's inquest will be held Tuesday.

Goes as Captain.

LEXINGTON, Ky., June 14.—Capt. Gordon Voorhies left Monday night for Chickamauga, having been assigned to the 3d corps, under Gen. Wade. Capt. Voorhies was formerly lieutenant in the army and resigned a year or so ago.

Stabbed an Officer.

OWINGSVILLE, Ky., June 14.—John Parvin stabbed Marshal Denton Monday afternoon while under arrest. Denton drew his revolver, but did not fire. Parvin was placed in jail. Denton's wound is not of a serious nature.

BATTLE RESUMED.

Firing Renewed by the Spaniards on the Camps of the Marines at Guantanamo.

OUR MEN RETURNED IT PROMPTLY.

Thirteen Rifles and a Three-Inch Field Gun Was Used and the Spaniards Retired.

The Missing Pickets, After Eighteen Hours' Duty, Return to Camp Safe and Sound—One Men Shot in the Abdomen and Killed.

OFF UNITED STATES CAMP GUANTANAMO BAY, Sunday June 12, noon, via Kingston, Jamaica, June 14.—When the dispatch boat Dauntless left Guantanamo Bay early Monday morning, after the 13 hours skirmish between the United States marines, under Lieut. Col. R. W. Huntington and the Spanish guerillas and regulars, it was expected that the fighting would be renewed. The Marblehead was landing reinforcements and nothing had been heard from the advance pickets under Lieut. Wendell C. Neville and Lieut. Melville J. Shaw.

At 9 o'clock the firing was again renewed by the Spaniards, who appeared off the camp on the edge of a small island, about a mile to the northeast. It was promptly returned by 13 rifles and a three-inch field gun and in a short time all signs of the enemy had disappeared. Col. Huntington sent to the landing for a second three-inch gun, which was dragged up the hill and placed in position at the summit. The skirmish lines thrown around the camp kept up a popping all the morning, but with not much result to show for it. Meanwhile the Marblehead left the harbor and threw a few shells into the woods.

To the great delight of marines in camp, Lieuts. Neville and Shaw, with 50 men of Company D, returned in good shape but much exhausted by 18 hours of picket duty. One man, Serg. Smith, of Company K, had been shot through the abdomen and instantly killed. For most of the day and night Lieut. Neville and Lieut. Shaw had been surrounded by a much superior force, but men and officers behaved splendidly and, although the firing of the Spaniards was constant and heavy, Lieut. Neville's detachment held its own, inflicting much more damage than it sustained. At least five Spaniards are known to have been killed, and as Lieut. Neville's men kept up a steady fire throughout the night and the enemy was not at a great distance, it is believed that the Spanish casualties were heavy.

The battle ship Texas arrived Monday morning and sent ashore 40 marines and two automatic Colt guns as reinforcements. The Marblehead also sent an additional small detachment. Private Bartholomew McGowan, of company D, will lose his hand, which was shattered by a bullet. Amputation will be necessary. The Marblehead's pilot, who was shot through the leg while guiding the cruiser out of the harbor Monday morning, holds the rank of colonel in the Cuban service.

Train Robbers Captured.

HOUSTON, TEX., June 14.—The train robbers who were concerned in the hold-up of the Sante Fe at Coleman Junction and the murder of Fireman Johnson, have been caught by the posse headed by Sheriff Shield, of Tom Green county. Three of them were captured Sunday near Sonora. The men offered fight and two of them were wounded. They were at once started to San Angelo. The fourth robber was captured Monday at noon.

Revolution in Venezuela Ended.

WASHINGTON, June 14.—Information has reached the state department that the revolution which has prevailed in Venezuela for the past six months ended Sunday night by the defeat and capture of Hernandez, its leader. The people are celebrating the termination of the revolution by public demonstrations. As a result President Andrade remains more firmly than ever seated in the executive office in Caracas.

Soldier Convicted of Murder.

TAMPA, Fla., June 14.—James J. Johnson, a member of the 24th infantry, has been convicted of murder in the second degree by the circuit court at Bartow. Sentence has not yet been pronounced. The other Negro, John Young, was aquitted. They were accused of the murder of Joel Collins, white, at Lakeland.

Many Spaniards Killed.

OFF SANTIAGO, June 14.—The insurgents say that they watched Monday's bombardment from the hills at the rear of Santiago, and that as many as 300 Spaniards were killed and several hundred dismounted. Terrible execution was wrought by the 12-inch shells of the Texas.

Pitcher Pond Released.

BALTIMORE, June 14.—Manager Hanlon Monday gave Pitcher Arlington Pond his unconditional release. This action is taken by the management solely to reduce expenses. It is understood that Mr. Hanlon is contemplating the release of another twirler.

OUR NATIONAL GAME.

The Winners in Monday's Games Were: Cincinnati, New York, Washington and Boston.

Innings:	1	2	3	4	5	6	7	8	9—	R.	H.	E.
Louisville	2	0	0	0	1	1	0	0	0—	4	7	2
Cincinnati	0	1	1	2	0	0	0	1	1—	6	10	1

Batteries—Dowling and Snyder; Hawley and Vaughn. Umpires—Swarwood and Wood.

Innings	1	2	3	4	5	6	7	8	9—	R.	H.	E.
Washington	1	0	0	3	0	0	0	1	*—	5	9	0
Baltimore	0	0	0	0	0	0	0	1	0—	1	7	1

Batteries—Mercer and Maguire; Nops and Robinson. Umpires—Cushman and Heydler

Innings:	1	2	3	4	5	6	7	8	9—	R.	H.	E.
Boston	0	0	1	2	2	0	0	0	*—	5	11	2
Philadelphia	0	0	0	1	0	0	1	0	0—	2	9	4

Batteries—Klobedanz and Yeager; Donahue and McFarland. Umpires—O'Day and McDonald.

Innings:	1	2	3	4	5	6	7	8	9	10	11	12—	R.	H.	E.
New York	0	0	0	0	0	0	3	0	0	0	1	*—	4	6	0
Brooklyn	1	0	0	1	0	0	0	0	0	0	0	0—	2	11	1

Batteries—Meekin and Warner; Dunn and Grim. Umpires—Lynch and Andrews.

TRANSPORTS READY.

Gen. Otis Notified That Steamers for the Second Expedition to the Philippines Are Practically Ready.

SAN FRANCISCO, Cal., June 14.—The most important order issued from army headquarters Monday was one notifying Maj. Gen. Otis that the steamers to comprise the second fleet of transports to go to the Philippines was practically ready for the reception of troops. Troops to the number of about 4,000, comprising the 10th Pennsylvania, under Col. Hawkins; 1st Colorado, under Col. Hale; the 1st Nebraska, under Col. Bratt; two battalions from the 18th and 23th infantry under Col. French, a detachment from the engineer corps and two battalions of Utah light infantry under Capt. Young began to raze their camps, load their tents and baggage into wagons, don their heavy marching gear and form into columns for the march to the waiting transports.

GEN. A. W. GREELY.
(Chief Signal Officer United States Army.)

Days of Sagasta's Ministry Numbered.

LONDON, June 14.—The Paris correspondent of the Morning Post says: "I learn from a trustworthy source that the days of the Sagasta cabinet are numbered. It is believed the cabinet is aware the torpedo boat destroyer Terror has been lost and despite denials it is rumored that there is further bad news from Cuba. Senor Silvela, leader of the Dissident conservatives, is regarded as the coming man. The Carlists are enrolling adherents and startling developments are expected."

Gen. Coppinger May Command the Porto Rico Expedition.

TAMPA, Fla., June 14.—Gen. Coppinger is in command of the troops left at Tampa, and it is believed will command the next expedition to sail. The destination of this second expedition will be Porto Rico. Gen. Fitzhugh Lee's corps is not likely to go to Porto Rico, but will be sent to Cuba when the time comes to strike Havana.

Arms and Supplies for Insurgents.

OFF SANTIAGO, June 14.—Sunday Lieut. Commander Delehanty, with the gunboat Suawanee, armed 3,000 Cubans with rifles, ammunition and machetes. Monday he landed 3,000 rifles, 300,000 rounds of ammunition, a large consignment of machetes, a quantity of medicine and several tons of bread and bacon.

To Reinforce the Reserve Fleet.

GIBRALTAR, June 14.—It is rumored that Adm. Camara has seriously advocated to Capt. Aunon, Spanish minister of marine, the necessity of reinforcing the reserve fleet and it is understood that the armored cruiser Lepanto, now at Cartagena, will join the squadron.

Germany's Force at Cavite.

LONDON, June 14.—The Berlin correspondent of the Times remarks that "with four war ships already at Cavite, and with the Darmstadt on the way with 1,400 men Germany will have a force of 3,000 marines at Manila."

Four Boys Drowned.

OTTUMWA, Ia., June 14.—Four boys were drowned while playing in a pond near here Monday. Their names are Johnnie Whittaker, Darwin Wilson, Ray Teeter and Fred Jepson. The bodies were recovered.

Defeated in the Fourteenth Round.

NEW YORK, June 14.—Tommy Ryan, of Syracuse, met and easily defeated Tommy West, of this city, Monday night in the 14th round of a 20-round contest for the welter-weight championship of the world.

Estimates for War Supplies.

WASHINGTON, June 14.—The secretary of war submitted to the house Monday additional estimates of appropriation of $6,560,000 for ordnance stores and supplies, and $215,000 for armament and fortifications.

BOUND FOR CUBA.

Over Fifteen Thousand Blue Coats Sailed From Key West Monday Morning.

UNDER COMMAND OF GEN. SHAFTER.

The United States Regular Troops Make Up the Greater Part of the Force.

There Are But Three Volunteer Organizations on the Ships—The Army is Convoyed by a Battle Ship and Several War Vessels.

WASHINGTON, June 14.—It was formally announced at the war department Monday morning that the first military expedition had left Key West at daylight Monday bound for Santiago. All day Sunday there was a lively conference between the officials of the navy and war departments, and after an all-day session the war board completed its plans for convoying the troop transports. Maj. Gen. Shafter, who commands this expedition, has with him a force of 773 officers and 14,564 enlisted men. The United States regular troops make up the greater part of the force there being but three volunteer organizations on the ships. These are the 71st New York infantry volunteers, the 2d Massachusetts infantry volunteers and two dismounted squadrons of four troops each from the 1st United States volunteer cavalry, the regiment which Col. Wood commands and of which Theodore Roosevelt is the lieutenant colonel.

Whether either of these officers is with the two squadrons named is not yet known at the war department. It was difficult to prevail upon the mounted riflemen to leave their mounts behind, but this was a matter of necessity, it is said, owing to the lack of accommodations for the horses on shipboard.

The best that the department could do at this time in the way of supplying the cavalry contingent for the expedition was to incinde among the troops one squadron of the 2d United States cavalry fully mounted with nine officers and 280 enlisted men. The full list of the troops that make up this expedition, as reported to the war department by Gen. Shafter, is as follows:

Infantry regiments—6th, 16th, 71st New York volunteers, 10th, 21st, 2nd, 13th, 9th, 24th, 8th, 22nd, Massachusetts volunteers, 1st, 25th, 12th, 7th, 17th, 3d, 20th regulars—Total infantry, 561 officers and 10,709 enlisted men.

Cavalry—Two dismounted squadrons of four troops each from the 3d, 6th, 9th, 1st and 10th cavalry and two dismounted squadrons of four troops each from the 1st United States volunteer cavalry. Total dismounted cavalry, 159 officers, 2,875 enlisted men; mounted cavalry, one squadron of the 2d, nine officers and 280 enlisted men.

Artillery—Light batteries E and K, 1st artillery A and F, 2d artillery, 14 officers and 323 enlisted men. Batteries G and H, 4th artillery, siege, 4 officers and 133 enlisted men.

Engineers—Companies C and E, 9 officers, 200 enlisted men.

Signal Corps—One detachment, 2 officers and 45 enlisted men.

Hospital detachments are incinded in the foregoing figures.

The staff corps numbers 15 officers.

The grand total of the expedition is 773 officers and 14,564 enlisted men.

Gen. Shafter in his report indicates the great obstacle that had to be overcome in order to embark his force at Port Tampa, and it is not likely, if his recommendation carries weight, that the effort will be made to again embark so large a number of troops from this port without considerably enlarging the shipping facilities.

THE BILL SIGNED.

The President Attaches His Name to the War Revenue Bill and It is Now a Law of the Land.

WASHINGTON, June 14.—The war revenue bill was brought to the white house by a house messenger at 2:45 Monday and was signed by the president at 3:01, and it is now a law.

Immediately upon receipt of information from the white house that the war revenue bill had been signed by the president, Secretary Gage issued the a circular, explaining to the public the proposed bond issue.

A Lynching in Great Bend, Kan.

GREAT BEND, Kan., June 14.—In the public square fronting on the principal business street of this city, a murderer was lynched Monday evening by a mob of probably 500 persons. It is estimated that at least 1,000 men of Great Bend's population of 2,500 persons, witnessed the tragedy. The victim was John Becker, a white man, who, on April 8th killed Myrtle Huffmeister, the 16-year-old daughter of William Huffmeister, a farmer living midway between Great Bend and Ellinwood.

Ambassador Hay Denies It.

LONDON, June 14.—The United States ambassador here, Col. John Hay, says there is no foundation for the statement that he is responsible for the story published in the United States to the effect that Manila has fallen.

THE YELLOW JACK

There is at Present No Sign of the Contagion in the Army and Navy.

THERE IS HOWEVER MUCH ANXIETY.

The Most Rigid Precautions Are Being Taken by Our Army and Navy Medical Corps.

Yellow Fever Exists in Santiago the Year Round, Owing to the Terrible Sanitary Condition—This Will Be Remedied When Our Troops Occupy It.

WASHINGTON, June 14.—Surgeon Generals Sternberg of the army, and Van Reypen of the navy, have taken every precaution to protect the army and navy from yellow fever. Up to the present time neither of them has received any reports of contagion in either branch of the service nor do they feel that the present conditions give ground for serious apprehension, although with our troops and ships operating in a country having yellow fever the year round, there is need of the most rigid precautions by the army and navy medical corps.

In the case of the navy, Dr. Van Reypen mapped out a careful plan before our ships went into Cuban waters. It took into account every fever point in the harbor of Havana and thereabouts. These points are well-known by the sanitary experts being located mainly at the mouths of the sewers which discharge the filth of Havana into the harbor. These points are marked on all naval charts, and care will be taken that our ships keep well clear of these fever sections. Certain wharves and warehouses along the harbor also are established points for breeding fever and these too are being guarded against. The same precaution is taken at all other Cuban ports where our war ships are called into action. In an official bulletin issued recently by the state department it was stated that yellow fever existed at Santiago de Cuba the year round. The fearful unsanitary condition of the city is also pointed out, the bulletin stating that dead cats, dogs, etc., are thrown into the gutters where they remain with the offal and surface sewerage to pollute the atmosphere.

This report has come to the attention of the army and navy medical corps and has increased the vigilance the authorities are exercising. It was feared at one time that the Spanish authorities might willingly lend themselves to the spread of yellow fever among our soldiers and sailors, and the possibility of this has been guarded against. For that reason no small craft bearing suspicious goods, such as old clothing, which might contain yellow fever germs, have been seized. Suspicious derelicts of this kind have been sunk rather than take the chances of capturing fever-laden goods.

Surgeon General Sternberg, of the army, issued a general order some time ago giving detailed instructions for guarding against yellow fever and for treating the fever should it occur. The order gives rigid directions for the sanitary arrangement of all camps immediately they are established on Cuban soil. Specific direction is made for the frequent change of trenches, for the boiling of all water served the troops, and the fumigation and washing of all exposed garments and material. With our troops actually on Cuban soil these rules will be rigidly enforced by the surgeons accompanying each regiment.

Gen. Pando's Army Corps.

LONDON, June 14.—The Madrid correspondent of the Standard says: The army corps under Gen. Pando, in eastern Cuba, is composed of four divisions, under Gens Linares, Luque, Aldaze and March, stationed respectively at Santiago, Holguin, Manzanilla and Puerto Principe. Gen. Linares has 8,000 men who, with the 2,500 under Adm. Cervera, are considered by the government sufficient to repel invasion.

A Boom in the Tea Market.

NEW YORK, June 14.—The duty of 10 cents a pound on all imports of tea under the war revenue bill, has caused a boom in the tea market and prices have advanced very rapidly during the last week. The improvement in some grades has been as much as seven cents a pound, while an average gain in values has been about six cents from the last auction sale, which was held a week ago last Thursday.

No New Yellow Fever Cases.

WASHINGTON, June 14.—Surgeon General Wyman Monday night received cheering news from the district in Mississippi infected with yellow fever. No new cases have developed and no new foci have been discovered. The existing cases are absolutely isolated and the entire place is subjected by the government authorities to the most rigid quarantine.

Gen. Keifer Assigned to the Seventh Corps.

WASHINGTON, June 14.—Secretary Alger has decided to assign Maj. Gen. J. Warren Keifer, of Ohio, to a command with Maj. Gen. Lee, of the Seventh corps. The latter is now stationed at Jacksonville.

INTERESTING NEWS ITEMS.

The Tennessee troops, en route to San Francisco, passed through Denver, Col., Monday.

Monday's statement of the condition of the treasury shows: Available cash balance, $189,698,852; gold reserve, $165,911,400.

Sir Adolph Chapleau, former lieutenant governor of Quebec and secretary of state of the Dominion, died in Montreal Monday.

The Astor battery of mountain artillery broke camp at New York Monday and at 8 p. m. left for San Francisco en route to the Philippines.

In response to an inquiry Gen. Linares, of the Spanish army at Santiago, cabled the following reply: "Hobson and the other seven prisoners are well and are in receipt of all cablegrams sent them."

According to a dispatch from Madrid to the London Financial News three Spanish ironclads from Madagascar waters have arrrived inside of Manila, and Adm. Dewey's ships have gone to meet them.

The revenue cutter McLean arrived at Port Tampa Monday morning for water from Sanarbee Island, where she has been guarding the Key West cable. Gen. Miles is at Port Tampa observing the activity on the bay.

The private secretary of the Spanish premier was quoted Monday in a dispatch from Madrid, published in Brussels, as formally declaring the Spanish government will not accept any peace proposal not submitted by the enemy.

The report of the third examination under government auspices of the steamer Centennial has been received at Washington and shows that the vessel is unsnitable for the purposes intended and she will be returned to her owners.

The United States cruiser San Francisco ran ashore during a dense fog Monday morning at a point about a half mile west of High Head Life Saving station. The cruiser lies in an easy position, and it is thought she will float without injury at high water.

It may be stated with positiveness that the war department has no present intention of sending any more troops to San Francisco for the Philippines expedition than have already been ordered there, says the Washington correspondent of the New York Times.

Brig. Gen. H. G. Otis Monday assumed command of the Fourth brigade of the Manila expeditionary forces. An officer on his staff states that the first and second expeditions will be held at Honolulu to await the third so that all may reach Manila together.

Arrangements for the second expedition of invasion from the United States for the West Indies are being hurried at the war department. There seems to be no doubt that this expedition if its number approaches the first will be sent from the east coast of the United States.

Now that the Santiago expeditionary force under Gen. Shafter is on its way to co-operate with Adm. Sampson in the reduction of that city and the capture of the Spanish ships in its harbor, the energies of the war department are expected to be directed toward preparations for the invasion of Porto Rico.

The Paris correspondent of the London Daily Telegraph says: Count De Boniface Castellane, who married Miss Anna Gould, of New York, has challenged to a duel M. Henri Turot for an article in the Petit Republique commenting upon an act of infanticide committed by a servant in the count's household.

The government of Paraguay has appointed a commission to inspect the engines of the spanish torpedo boat destroyer Temeraro, in order to verify whether as claimed by her commander it is impossible for her to put to sea, and to fix the term of the delay which will be allowed her in order to complete her repairs.

THE MARKETS.

CINCINNATI, O., June 13.

FLOUR—Spring fancy, $3.20@3.40, family, $4.80@3.10; spring patent, $3.60@3.80; winter patent, $3.25@3.65; fancy, $4.50@5.00; family, $4.20@4.40; extra, $3.75@4.10; low grade, $2.00@3.25. RYE, Northwestern, $3.40@3.50; do city, $3.40@3.50.

WHEAT—Sales No. 2 red, 98c.

CORN—Sales: No. 2 white, track, at 34½c; mixed car track, 36c.

OATS—Sales: No. 2 white, track, at 26c. No 2 mixed, track, 27½@27¾c.

HOGS—Select shippers, $3.90@3.95, select butchers, $3.85@3.90; fair to good packers' $3.75@3.85; fair to good light, $3.80@3.85; common and roughs, $3.10@3.60.

CATTLE—Fair to good shippers, $4.15@4.60; good to choice butchers', $4.10@4.60; fair to medium butchers', $3.10@4.00; common to fair, $3.50@3.40; year-lings, $4.00@5.00.

SPRING LAMBS—Good to choice, $5.75@6.10; common to fair, $5.00@5.50; culls, $4.50@5.00.

VEAL CALVES—Fair to good light, $5.00@5.75; common and large, $3.25@4.75.

CHICAGO, June 13.

WHEAT—June, 68c; July, 70c; September, 70¾@71c; December, 71c.

CORN—June, 31¾c; July, 32¼@32½c; September, 33c.

OATS—June, 22c; July, 23¼c; September, 23½c; May, 25¼c.

BARLEY—Cash, No. 2, 33c to 37c.

RYE—Cash, 49½c; July, 49½c; September 49@49½c.

PITTSBURGH, June 13.

CATTLE—Receipts, 25 loads; market slow; prices unchanged.

HOGS—Prime medium heavies, $4.05@4.10; heavy Yorkers, $4.00@4.05; common to fair Yorkers, $3.90@3.95; pigs, $3.60@3.85.

SHEEP—Choice sheep, $4.60@4.80; good, $4.30@4.40; fair, $4.20@4.30; choice yearlings, $4.90@5.00; common to good, $4.00@4.80; spring lambs, $4.00@5.50.

CALVES—$6.00@4.50.

SYRUP OF FIGS

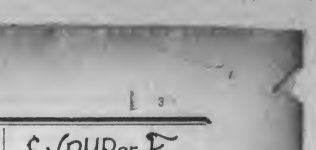

THE EXCELLENCE OF SYRUP OF FIGS is due not only to the originality and simplicity of the combination, but also to the care and skill with which it is manufactured by scientific processes known to the CALIFORNIA FIG SYRUP CO. only, and we wish to impress upon all the importance of purchasing the true and original remedy. As the genuine Syrup of Figs is manufactured by the CALIFORNIA FIG SYRUP CO. only, a knowledge of that fact will assist one in avoiding the worthless imitations manufactured by other parties. The high standing of the CALIFORNIA FIG SYRUP CO. with the medical profession, and the satisfaction which the genuine Syrup of Figs has given to millions of families, makes the name of the Company a guaranty of the excellence of its remedy. It is far in advance of all other laxatives, as it acts on the kidneys, liver and bowels without irritating or weakening them, and it does not gripe nor nauseate. In order to get its beneficial effects, please remember the name of the Company—

CALIFORNIA FIG SYRUP CO.
SAN FRANCISCO, Cal.
LOUISVILLE, Ky. NEW YORK, N. Y.

CURRAN & COX,
INSURANCE
AND
COLLECTIONS.
Sun Fire of London, Reliance of Philadelphia. Strong companies. Quick settlers. Room 7, Masonic Temple, Maysville, Ky.

JOHN W. PORTER. J. H. CUMMINGS.
PORTER & CUMMINGS,
FUNERAL DIRECTORS,
17 East Second Street. MAYSVILLE, KY.

WILLIAM D. COCHRAN,
Attorney and Counsellor at Law.
211 COURT STREET. MAYSVILLE, KY.
Prompt attention to settlement of estates and adjustment of accounts.

Dr. J. H. Samuel,
Ex-resident Surgeon, Good Samaritan Hospital; Ex-acting Superintendent Longview Insane Asylum
PHYSICIAN and SURGEON
Office and Residence:
Third Street, opposite the Court house

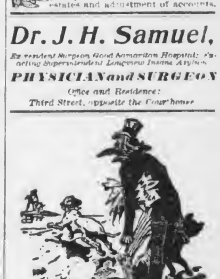

Finish this, old boy, Uncle Sam says to his plucky Sailors. He will finish him in as masterful a manner as we will finish your linen after putting a beautiful color upon it. Laundry work is perfect.
POWER LAUNDRY.
Phone 168. Down town office with Lee & Ballenger

Dr. P. G. SMOOT,
General Practitioner of Medicine.
Special attention given diseases of
EYE, EAR, NOSE, THROAT.
Office Hours—10 a. m. to 3 p. m. Office No. 30 West Third street. Telephone No. 51.

L. H. Landman, M. D.
Of No. 503 West Ninth street, Cincinnati, O., will be at the Central Hotel, Maysville, Ky.,
THURSDAY, JUNE 2d, 1898,
Returning every first Thursday of each month.

MILTON JOHNSON.
Attorney at Law.
Court Street, - - - - MAYSVILLE, KY.
Prompt attention to collections and a legal matters.

MORRIS C. HUTCHINS,
(EX-COUNTY JUDGE.)
ATTORNEY AND COUNSELOR AT LAW,
14 COURT STREET.
REAL ESTATE. MAYSVILLE, KY.
Special attention to Collections, and prompt remittances.

1877. 1897.
T. H. N. SMITH,
DENTIST.
Office, No. 120 W. Second St.—Dr. Rath's Old Stand.

Take Gas when having teeth extracted. We are the only Dentist that manufactures our own Gas. No danger. Always fresh. Artificial teeth best in the city. Attention paid the teeth of adults and children. Saponis is the best tooth wash known to the profession. Telephone No. 97, at residence, when my services are needed at night.

Royal makes the food pure, wholesome and delicious.

ROYAL BAKING POWDER

ROYAL BAKING POWDER CO., NEW YORK.

RIDING ON THE RAIL!

What the Great Steel Highways Offer to Travelers.

State L. A. W. Meet.

For above occasion the L. and N. will sell round-trip tickets to Lexington, June 20th and 21st, at $2 10; return limit June 23d. Bicycles will be checked free.

Annual Convention Kentucky State Sunday-School Union, Paducah, June 14th to 16th.

For the above occasion the C. and O. will sell round-trip tickets Maysville to Paducah at one fare—$11 30. Tickets on sale June 13th and 14th. Return limit June 18th.

San Francisco and Return $67 50, via Missouri Pacific Railway.

Round-trip tickets at above rate will be on sale at St. Louis, Mo., June 28th and 29th; final return limit August 31st. Full particulars and map folders on application. A. A. Gallagher, Agent, 408 Vine street, Cincinnati.

Kansas City and Return $29 30, Omaha, Neb., and Return $35 70, via the C. and O., June 10th to October 15th, 1898.

On account of Trans-Mississippi and International Exposition at Omaha the C. and O. will sell round-trip tickets Maysville to Omaha at rate of $35 70, and Kansas City at rate of $29 30. Tickets on sale June 10th to October 15th; return limit November 15th.

Grand Excursion to Huntington and Ohiopyle via C. and O. Sunday, June 19th.

On Sunday, June 19th, the C. and O. will sell round-trip tickets Maysville to Huntington at rate of $1 25 and to Ohiopyle at rate of $1—a 200-mile ride along the Ohio river. Go and see one of the prettiest and most enterprising cities in the South. Huntington's population is 20,000, and its gate is always open for visitors. The Huntington tickets will be honored for Portsmouth, Greenup, Ironton, Russell, Ashland and Catlettsburg. Train will leave Maysville at 10:15 a. m., returning, leave Huntington Sunday evening.

Special Reduced Rates to the Trans-Mississippi and International Exposition, Omaha, Neb., June to November.

This grand attraction will in many respects bear favorable comparison to the World's Fair, and will be the star effort on the part of Omaha in the entertainment of visitors to that beautiful city. There are numerous ways to reach Omaha, but the most popular route is the Missouri Pacific Railway, known to the experienced traveler as the "Old Reliable," offering two fast daily trains, with Pullman buffet sleeping cars and handsome free reclining chair cars. Illustrated souvenir book and full information furnished free on application. A. A. Gallagher, Assistant Passenger Agent, 408 Vine street, Cincinnati.

Special Reduced Rates to Denver, Col., and Return.

On June 23, 24 and 4th and June 10th, 17th and 18th the Missouri Pacific Railway (Colorado Short Line) will have on sale round-trip tickets to Denver at special reduced rates, account American Medical Association Meeting, June 7th to 10th, and the Biennial Meeting General Federation Women's Clubs, June 20th to 29th. Tickets good thirty days from date of sale with privilege of five days stop-over at Omaha, Neb., for those who wish to visit the Trans-Mississippi Exposition to be held at that point this summer. Through daily trains St. Louis to Denver elegantly equipped with Pullman Palace Buffet Sleeping-cars and free Reclining Chair-cars. For maps, timecards, illustrated tourist books address H. C. Townsend, General Passenger Agent, St. Louis, Mo., or A. A. Gallagher, District Passenger Agent, No. 408 Vine street, Cincinnati, O.

Don't fail to place your "ad" in THE LEDGER if you want the most for your money.

The Cuban question and political issues sink into insignificance with the man who suffers from piles. What he most desires, is relief. DeWitt's Witch Hazel Salve cures piles. Henry W. Ray, adjoining Postoffice.

A reward has been offered by the Governor of $100 for Charles Martin of Boyd county. Martin was incarcerated in the Catlettsburg Jail, and on June 6th with three other prisoners, overpowered the Jailor and escaped. Martin murdered Lazarus Vinson in 1895.

Free Medical Advice

Do you understand just what Dr. J. C. Ayer's medicines will do for you? Are they helping you as fast as you think they ought? Write to our doctor. He will answer all questions, and give you the best medical advice, absolutely free.

Address the J. C. Ayer Co., Lowell, Mass.

LAST CHANCE!

Only a Few More of Uncle Sam's Naval Portfolios Left.

COME EARLY AND GET A SET.

THE LEDGER has only a few of Uncle Sam's Naval Portfolios remaining.

A number of persons have not yet called for No. 6.

Those who have not will do well to call without delay, as when the present supply is gone no more will be ordered.

Cut out the following coupon and bring it with you

Naval Series Coupon

10c. 10c.

When presented at THE LEDGER Office, accompanied with Ten Cents, this Coupon entitles the bearer to Portfolio No. 6 of the U. S. Navy.

Thomas A. Dayle

I was seriously afflicted with a cough for several years, and last fall had a more severe cough than ever before. I have used many remedies without receiving much relief, and being recommended to try a bottle of Chamberlain's Cough Remedy by a friend, who, knowing me to be a poor widow, gave it to me; I tried it and with the most gratifying results. The first bottle relieved me very much and the second bottle has absolutely cured me. I have not had as good health for twenty years. Respectfully, Mrs. MARY A. BEARD, Claremore, Ark. Sold by J. James Wood, Druggist.

Here is one of those who are either so prejudiced against all advertised remedies, or have become discouraged at the failure of other medicines to help them, and who will succumb to the grim destroyer without knowing of the wonderful value of Foley's Honey and Tar for all Throat and Lung troubles.

J. JAMES WOOD and JOHN ARMSTRONG & SON, Agents. apr26 eod1y

The human machine starts but once and stops but once. You can keep it going longest and most regularly by using DeWitt's Little Early Risers, the famous little pills for constipation and all stomach and liver troubles. Henry W. Ray, adjoining Postoffice.

Oklahoma farmers are happy over a wheat yield of at least 40,000,000 bushels, and other cereals are promising.

The Court of Appeals has affirmed the death sentence of the Scott Circuit Court in the case of Clarence Vinegar, colored. Vinegar was sentenced to hang on a charge of wife murder. He secured a new trial on a previous hearing.

Bad management keeps more people in poor circumstances than any other one cause. To be successful one must look ahead and plan ahead so that when a favorable opportunity presents itself he is ready to take advantage of it. A little forethought will also save much expense and valuable time. A prudent and careful man will keep a bottle of Chamberlain's Colic, Cholera and Diarrhœa Remedy in the house, the shiftless fellow will wait until necessity compels it and then ruin his best horse going for a doctor and have a big doctor bill to pay besides. One pays out 25 cents, the other is out a hundred dollars, and then wonders why his neighbor is getting richer while he is getting poorer. For sale by J. James Wood, Druggist.

Every state in the Union, with the exception of ten, now has a State Botanist, New York and Connecticut having two each.

Mr. P. Ketcham of Pike City, Cal., says: "During my brother's late sickness from sciatic rheumatism Chamberlain's Pain Balm was the only remedy that gave him any relief." Many others have testified to the prompt relief from pain which this liniment affords. For sale by J. James Wood, Druggist.

Special Commissioner's Notice.

MASON CIRCUIT COURT.

D. J. Benner, Administrator, etc., et als., Plaintiffs, against William R. Smith et als. Defendants. | Notice to Creditors.

Pursuant to an order of the Mason Circuit Court, made in the above-styled action June 10th, 1898, notice is hereby given to all persons having claims against the estate of Lucy J. Smith, deceased, to present same for allowance, verified according to law, to the undersigned, at the law offices of Sallee & Sallee, No. 216 Court street, Maysville, Ky., on or before Friday, the 17th day of June, 1898.

Witness my hand this, the 11th day of June, 1898.

JAMES H. SALLEE, Special Commissioner.

je11 3t

MADE ME A MAN

AJAX TABLETS POSITIVELY CURE *ALL Nervous Diseases*—Failing Memory, Impotency, Sleeplessness, etc., caused by abuse and other causes, and fools healthy. We guarantee a cure and every package contains enough to cure. Restore Lost Vitality in old or young, and fit a man for study, business or marriage. Prevent Insanity and Consumption if taken in time. Their gain above immediate improvement and effects a CURE where all others fail. Insist upon having the genuine AJAX TABLETS. They have cured thousands and will cure you. We give a positive written guarantee to effect a cure in each case or refund the money. Price 50 cents per package, or six packages (full treatment) for $2 50 by mail in plain wrapper, upon receipt of price. Circular free.

AJAX REMEDY CO., 76 Dearborn St., Chicago, Ill.

For sale in Maysville, Ky., by J. J. WOOD and H. W. RAY, Druggists. fe2 tu-th-sa-17

"IRONING MADE EASY"

This starch is prepared on scientific principles by men who have had years of practical experience in fancy laundering. It restores old linen and summer dresses to their natural whiteness and imparts a beautiful and lasting finish. It is the only starch manufactured that is perfectly harmless, containing neither arsenic, alum or any other substance injurious to linen and can be used even for a baby powder.

For sale by all wholesale and retail grocers.

CLEVER RUSE OF A NEWSBOY.

Does a Rushing Business By Using a Sign Instead of Yelling.

New York Sun.

A small, bright looking newsboy appeared on the boulevard Saturday afternoon with his arms filled with evening papers, and a board, such as "sandwich" men carry, hung from his neck, on which was printed

HUSH!
Noise is a nuisance. I don't shout my extras, but I have them all for sale. Buy of me and prevent shouting.

The word "Hush" was printed in big black letters, and it captured the attention of every passer by. The people who live along the boulevard or within shouting distance of it had been annoyed all day and a good part of the night by the yells of extra venders, and this boy's scheme caught on at once. Every man who stopped and read the sign bought a paper just to encourage the silent newsboy, and his rivals, who were shouting themselves hoarse, looked as if they were simply awaiting an opportunity to "do him up."

Rev. Reynolds Best of Millersburg, who was recently examined by Presbytery, is now Pastor of the Presbyterian Church at Braidentown, Fla.

One Minute is not long, yet relief is obtained in half that time by the use of One Minute Cough Cure. It prevents consumption and quickly cures colds, croup, bronchitis, pneumonia, la grippe and all throat and lung troubles. Henry W. Ray, adjoining Postoffice.

The Murray Ledger says that a drummer named Board arrived at the City Hotel Monday, another named Plank arrived Tuesday, Mr. Chip registered Wednesday and Clerk Holland says Mr. Shingle will interview the merchants tomorrow. At the Commercial Hotel in Cynthiana last week Mr. Kash registered one day and Mr. Money the next.

Glen Springs.

As a health and pleasure resort Glen Springs is unsurpassed by any place of its kind in the West.

THE MINERAL SPRINGS ARE OF UNQUESTIONED MEDICINAL VIRTUE.

All modern improvements. The finest ballroom in the state. For circular address J. G. WALKER, Glen Springs, Scuilpin, Ky.

je11 9t

Advertising as a Resumption

Means business resumption.....It is wise to start early.....It is wise never to stop..... If it pays to keep your front doors open, it must pay to keep your name before the readers of THE LEDGER—they are your customers.....

CITY DIRECTORY

CITY OFFICERS.

Mayor.....William E. Stallcup
Police Judge.....A. A. Wadsworth
City Clerk.....Ben R. Cox
Collector and Treasurer.....J. W. Fitzgerald
Chief of Police.....M. J. Donovan
Assessor.....James Stewart
Wood and Coal Inspector.....J. Banks Durrett
Wharfmaster.....C. M. Phister
City Prosecutor.....Thomas M. Wood
City Physician.....Dr. Samuel Harvey
City Undertaker.....Q. A. Means & Son
Keeper Almshouse.....Mrs. Alice Payne
City Clock Keeper.....John Ryan

CITY COUNCIL.

Meets First Monday Evening in Each Month

William E. Stallcup, President.

MEMBERS.

First Ward.	*Fourth Ward.*
R. R. Frost, John Dersch.	H. L. Newell, T. H. N. Smith.
Second Ward.	*Fifth Ward.*
C. B. Pearce, Jr., George H. Heiser.	George W. Crowell, W. A. Tolle.
Third Ward.	*Sixth Ward.*
L. C. Blatterman, John Eitel.	J. Ed. Parker, Frank Dieterich.

The Councilmen are elected to serve two years.

COURT DIRECTORY.

MASON COUNTY COURT.

Meets Second Monday in Each Month.

C. D. Newell, Presiding Judge.....Maysville
F. P. O'Donnell, County Attorney.....Maysville
Clarence Wood, Clerk.....Maysville
Sam P. Perrine, Sheriff.....Maysville
J. H. Roberson } Deputies } .....Maysville
Jas. Mackey } .....Maysville
I. L. McIlvain, Jailer.....Maysville
J. D. Wood, Coroner.....Maysville
C. Burgess Taylor, Assessor.....Maysville
G. W. Blatterman, School Sup't.....Maysville

Quarterly Court meets Tuesday after the second Monday in January, April, July and October, and has civil jurisdiction to the amount of $300.

CIRCUIT COURT.

Hon. J. P. Harbeson, Judge.....Flemingsburg
Ed. Daum, Commonwealth Att'y.....Maysville
Isaac M. Woodward, Clerk.....Maysville
J. N. Kehoe, Master Commissioner.....Maysville

Courts Meet—

Mason—At Maysville first Monday in February and June and third Monday in November.

Fleming—At Flemingsburg first Monday in January, Tuesday after fourth Monday in April and third Monday in September.

Greenup—At Greenup first Monday in April, third Monday in July and first Monday in November.

Lewis—At Vanceburg third Mondays in January and May and first Monday in September.

Bracken—At Brooksville second Monday in March, first Monday in July and second Monday in October.

SEASONABLE DRYGOODS

—FANCY AND STAPLE.—

CARPETS, OILCLOTHS, MATTINGS, Housekeeping Goods Generally on Hand.

GEO. COX & SON.

Beginning Tuesday, March 1st, and on the first of each month thereafter, we will give free to every lady visiting our store a copy of "Modes and Fabrics," a monthly journal of fashion and literature.

NEW Electric Park

THE ONLY FIRSTCLASS THEATER IN THE CITY.

WARNER AND HOWARD in their new and original comedy sketch, "Idiosyncrasies."

THE TWO FANTAS in a new comedy and acrobatic sketch, introducing their wonderful trained pig.

SEEKER AND WILKES, that popular duo, and the funny e on "RASTUS."

Executive Staff—Lew Seeker, Manager; Prof. George Moore, Musical Director; George Drexel, Master of Properties.

COAL!

Chesapeake Coal leaves no clinkers. It is the cleanest and best Coal ever brought to this market. Cheapest alike to poor and rich.

For sale only by

Wm. Davis

BEYOND LIMESTONE BRIDGE.

FREE ADVERTISING.

No Charge! Advertisements under the heading of "Help Wanted," "Situations Wanted," "Lost," "Found," &c., of an acceptable nature, and not to exceed three lines, on this page, are FREE to all.

☞ *No Business Advertisements inserted without pay.*

If answers fail to come the first time, we invite us many questions as are necessary to secure what you advertise for. We wish the advertisers to feel that they are not imposing on us by using our free columns.

Advertisements can be left at our office or sent through the mail to

THE PUBLIC LEDGER,
No. 10 E. Third Street.

FOR SALE.

FOR SALE—Five Lots in Burgess, Mo.; price $25 each. JOHN DILEY. je11 1w

LOST.

LOST—On Fleming pike at Jesse Calvert's, one L. Leather Breast-strap. Finder please return to Flemingsburg 'Bus. je7 1w

FOUND.

FOUND—In First Baptist Church Sunday, May 15th, a gold pencil frame. Eyeglasses. Owner will call at W. R. WARDER'S office. je2 1w

Mattings Mattings

A big lot just received at the New York Store of Hays & Co.

Fine Jointless Matting, 12½c., worth 20c.
Extra Fine Shanghai Matting, Cotton Warp, worth 35c., our price 21c.
Come and look at them.
New Lawns, New Linens, Piques, Ginghams, Summer Goods of all kinds.
Prices to suit any purse.

HAYS & CO.

New York Store

P. S.—Open Nights Until 9 o'clock.

FIRING

Have you taken advantage of our Closing Out sale? You only have till June 1st to do so, and lost opportunities can't be recalled. Our regular

BULLETIN No. 2

Is a beauty for you:

Cut Salts and Peppers at 15c. each, worth 25c.
Limoges Cups and Saucers, worth $1.25 to $2, at 75c. each.
China Cream Pitchers at 9c.
Japanese Tea Pots at 10c. and 20c.
Decorated China Plates 9c. to 89c.
Glass Lamps, complete, 17c., 22c., 29c.
Carlsbad Decorated 13-piece Berry Set $2.07.
Brilliant Large Size Berry Bowls 16c.

CASH SALES ONLY made at these prices, and you are invited to call and examine.

C. D. Russell & Co.

No. 40 WEST SECOND STREET.

State National Bank

MAYSVILLE, KY.

CAPITAL STOCK. $100,000
SURPLUS..... 30,000

—DO A GENERAL BANKING BUSINESS.—

WILLIAM H. COX, President.
C. B. PEARCE, Cashier. J. N. KIRK, Vice-Pres.

Strawberries

The season is now at hand for HOME GROWN, and as usual my house will be headquarters for the very best fruit in the market, both wholesale and retail. Also, as the season advances, I have arranged to have each day shipments of

Cultivated Blackberries, Raspberries, Cherries, Peaches, &c.

The fruit will all be placed on the market here on same day it is picked, and buyers can always depend on getting the very freshest and best stock the country affords. Remember, the strawberry season only lasts three weeks, so don't put off buying until it is too late.

R. B. LOVEL,

THE LEADING GROCER.